



# Melville Moreland Shopping Strip

**Construction Project Update No. 5 17 May 2022**

Council is improving areas along the Melville Moreland Shopping Strip, Brunswick West. The project aims to revitalise the shopping strip and improve pedestrian amenity, walkability, safety and street presentation.

## What is happening?

During the past weeks:

- Stage 4A, 4B of the project are completed with Stage 4C to be completed this week. Please see the Staging Plan diagram.
- Stage 4D will be completed in the next week, we are currently working on issues involving underground services in this area.

## What is coming?

Over the next weeks:

- Stage 5 and 6 on the western side will start in 3 weeks. We will notify businesses to adjust working hours for the construction.
- Temporary road closures will be needed for Bakers Parade at some stages during Stage 5 and 6, please use other exits as directed by the traffic controller.

## Learn More

### Online

[www.conversations.moreland.vic.gov.au/melville-moreland-streetscape-improvements](http://www.conversations.moreland.vic.gov.au/melville-moreland-streetscape-improvements)

### In Person

If you have any questions regarding the construction works please contact:

- Site Foreman, Darian Lindsay from Blue Peak Constructions on 0433 982 963
- For other enquiries please contact: Council's Principal Urban Designer, Tri Setyani on 9240 2471 or via email [tsetyani@moreland.vic.gov.au](mailto:tsetyani@moreland.vic.gov.au)

## Moreland Language Link

廣東話 9280 1910  
Italiano 9280 1911  
Ελληνικά 9280 1912

عربي 9280 1913  
Türkçe 9280 1914  
Tiếng Việt 9280 1915

हिंदी 9280 1918  
普通话 9280 0750  
ਪੰਜਾਬੀ 9280 0751

All other languages  
9280 1919

# Melville Moreland Shopping Strip

Construction Project Update No. 5 17 May 2022

## Staging Plan

**Working hours:** 5 am-5 pm. The site foreman will notify directly the adjacent properties before the works to adjust their working hours. **Early morning works** between 5am – 9am will be required for sites located on the east side of Moreland Rd due to the clearway and Yarra Tram 's requirement. This includes Stage 1, Stage 2, Stage 3 and Stage 4.

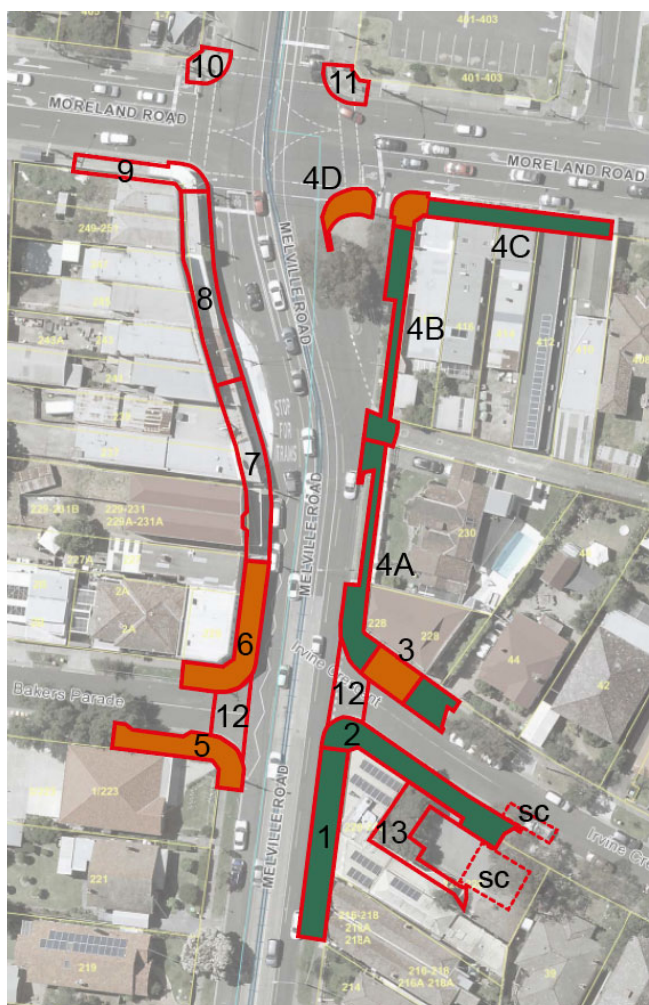

STAGE	DATE	Approximate Duration and Status
	Site establishment & survey 10 -16 March 2022	Completed
1	16 March – 1 April 2022	Completed
2	21 March – 5 April 2022	Completed
3	4 April – 2 May 2022 <i>Irvine Cr road closure (to Melville Rd) until further advice, please use other exits</i>	Completed, except for the raingarden landscaping
4A	25 March – 2 May 2022	Completed
4B	2 May 2022 – 12 May 2022	Completed
4C	2 May – 20 May 2022	Completion this week
4D	23 May – 27 May 2022	1 week
5	30 May – 13 June 2022 <b>Bakers Pd closure may be required , please use other exits</b>	1.5 weeks
6	13 June – 17 June 2022	1 weeks
7	To be advised	1.5 weeks
8	To be advised	2 weeks
9	To be advised	2 weeks
10-13	To be advised	
SC	Site Compound storage - 10 March until the end of construction project	

### Moreland Language Link

廣東話 9280 1910  
Italiano 9280 1911  
Ελληνικά 9280 1912

عربي 9280 1913  
Türkçe 9280 1914  
Tiếng Việt 9280 1915

हिंदी 9280 1918  
普通话 9280 0750  
ਪੰਜਾਬੀ 9280 0751

All other languages  
9280 1919