

ISSUE	DATE	AMENDMENTS		BY	

NOT FOR CONSTRUCTION

NOTES:



- Traffic Planning
- Transport Planning
- Traffic Engineering
- Road Safety

SUITE 2.03, 789 TOORAK ROAD
HAWTHORN EAST, VIC, 3123
P: +613 9804 3610
W: obrientraffic.com

ENGINEER: J.MACAUALAY	DRAWING NO: 20611011
DESIGNED BY: M.FERGUSON	SHEET NO: 1 OF 5
DATE: 25/03/2024	JOB NO: 20611
Hor. Scale Ver.	SCALE: 1:250
	ORIGINAL: ISSUE: A3 -

O'HEA STREET, PASCOE VALE
PROPOSED SEPARATED BICYCLE LANES

MATCHLINE B

MATCHLINE C

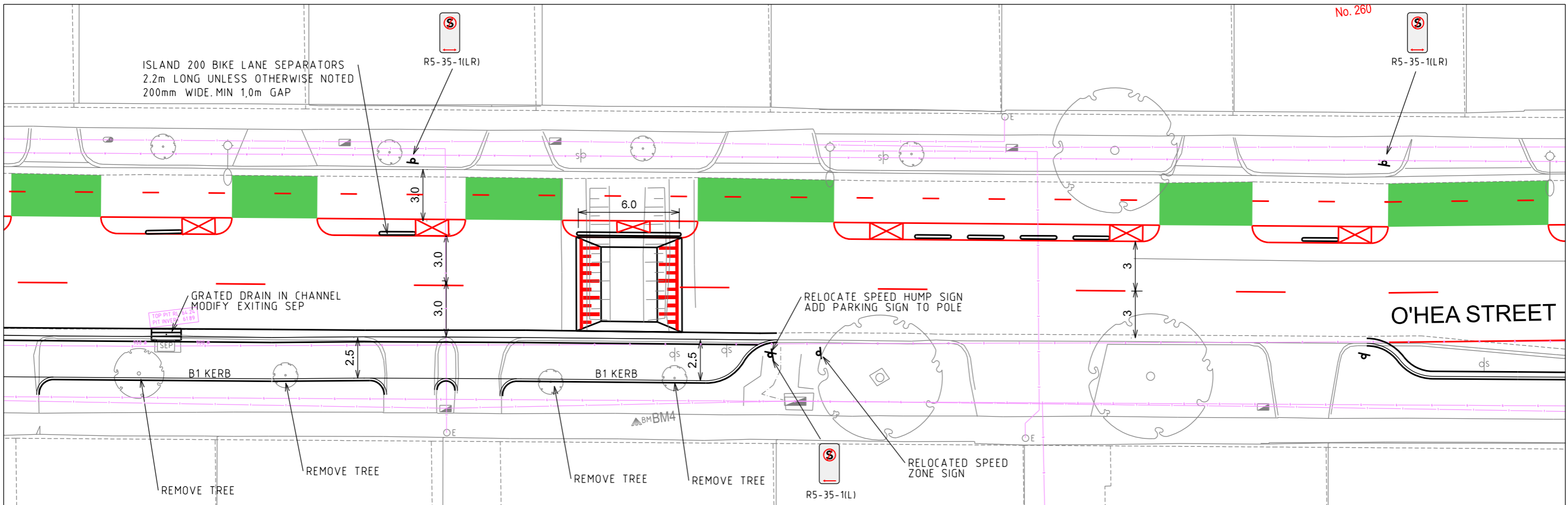

MATCHLINE C

MATCHLINE D

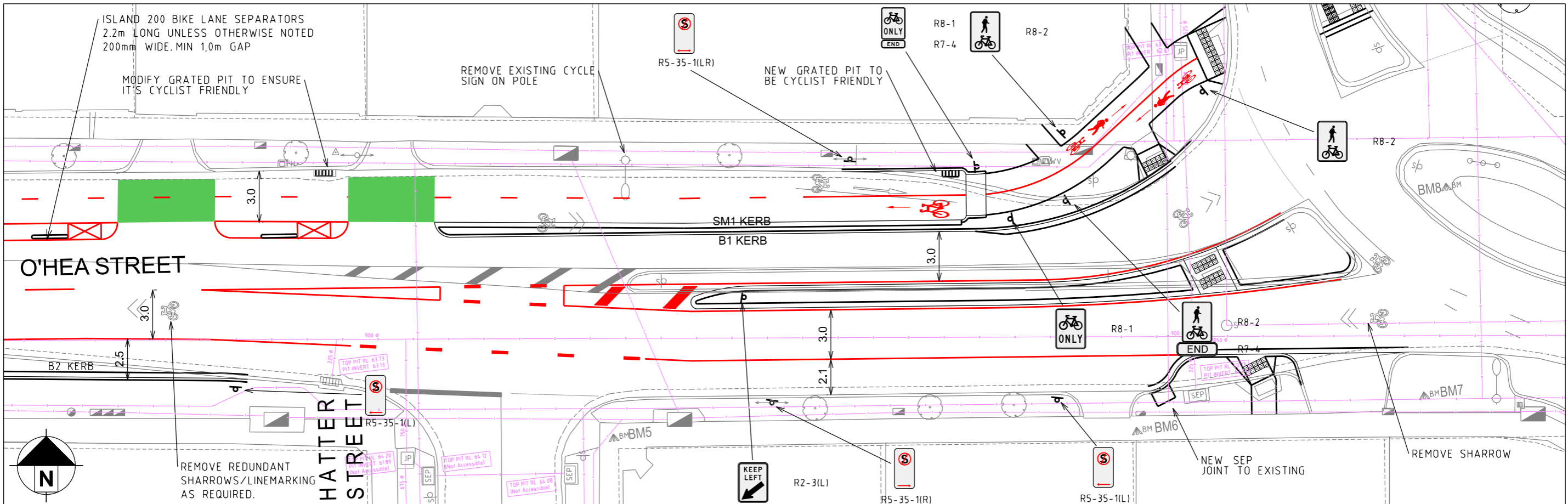

ISSUE	DATE	AMENDMENTS	BY

NOT FOR CONSTRUCTION

NOTES:

• Traffic Planning • Transport Planning
• Traffic Engineering • Road Safety

SUITE 2.03, 789 TOORAK ROAD
HAWTHORN EAST, VIC, 3123
P: +613 9804 3610
W: obrienttraffic.com



OBrien
TRAFFIC

ENGINEER:
J.MACAUALAY

DESIGNED BY:
M.FERGUSON

DATE:
25/03/2024

Hor. Scale:
1:250

DRAWING NO:
20611011

SHEET NO:
2 OF 5

JOB NO:
20611

ORIGINAL: A3

ISSUE: -

O'HEA STREET, PASCOE VALE
PROPOSED SEPARATED BICYCLE LANES

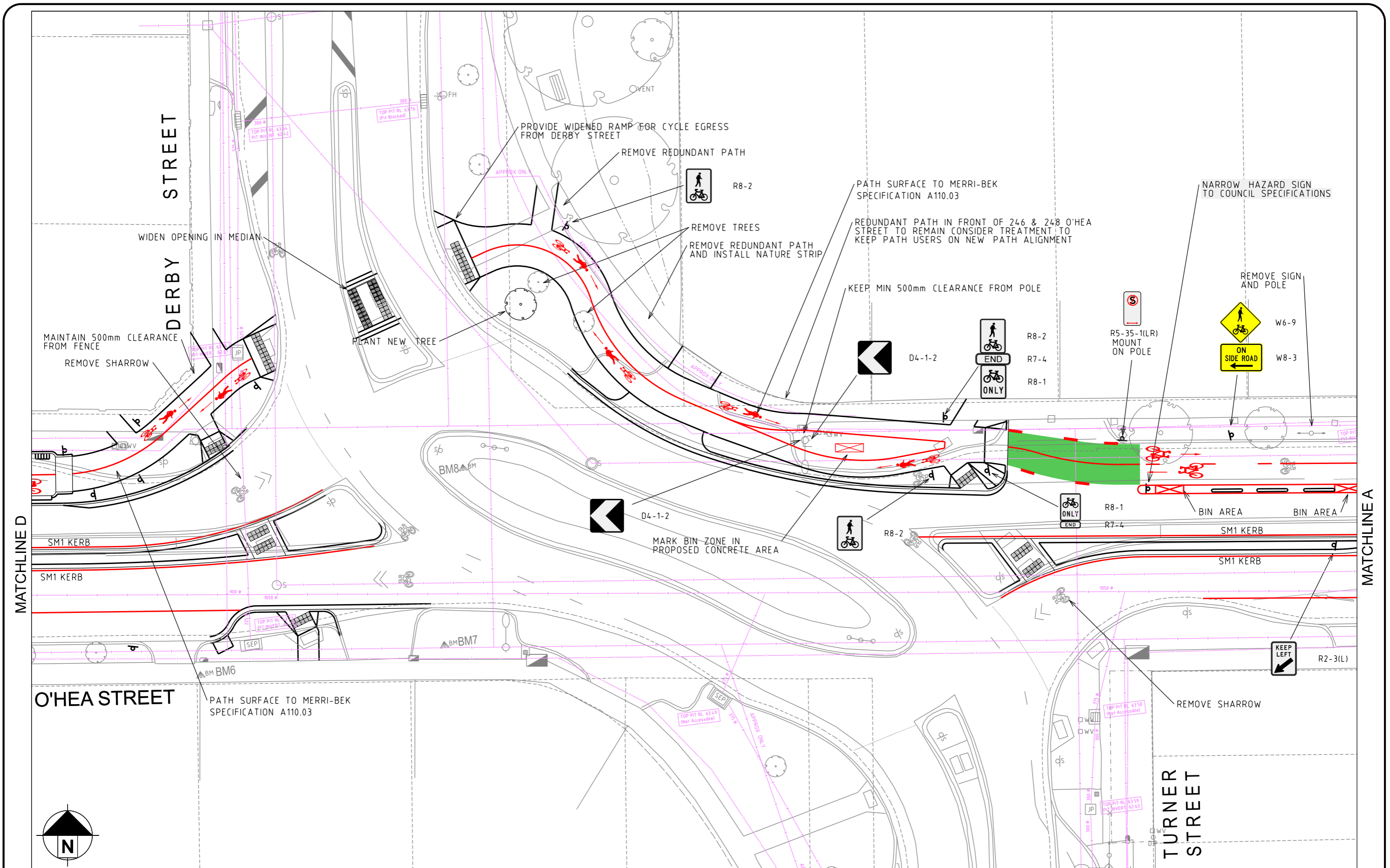

ISSUE	DATE	AMENDMENTS	BY		

NOT FOR CONSTRUCTION

NOTES:



- Traffic Planning • Transport Planning
- Traffic Engineering • Road Safety

SUITE 2.03, 789 TOORAK ROAD
HAWTHORN EAST, VIC, 3123
P: +613 9804 3610
W: obrientraffic.com

ENGINEER: J.MACAUALAY	DRAWING NO: 20611011
DESIGNED BY: M.FERGUSON	SHEET NO: 3 OF 5
DATE: 25/03/2024	JOB NO: 20611
SCALE: 1:250	ORIGINAL: ISSUE: A3 -

Hor. Scale Var.



O'HEA STREET, PASCOE VALE
PROPOSED SEPARATED BICYCLE LANES

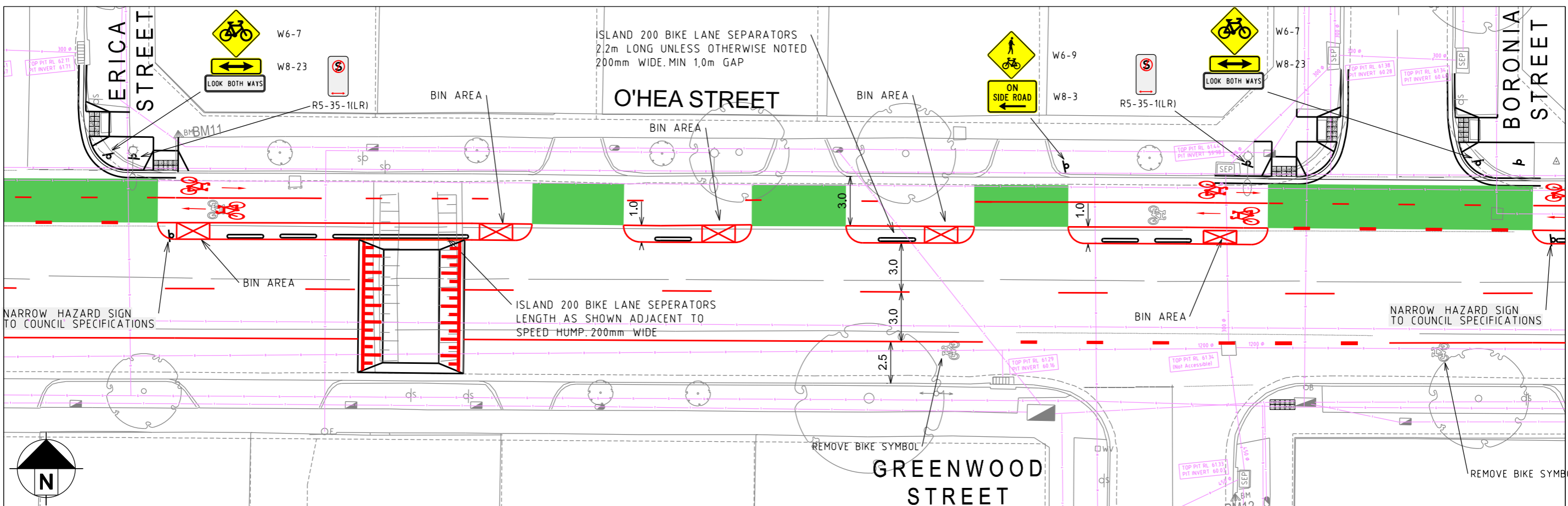
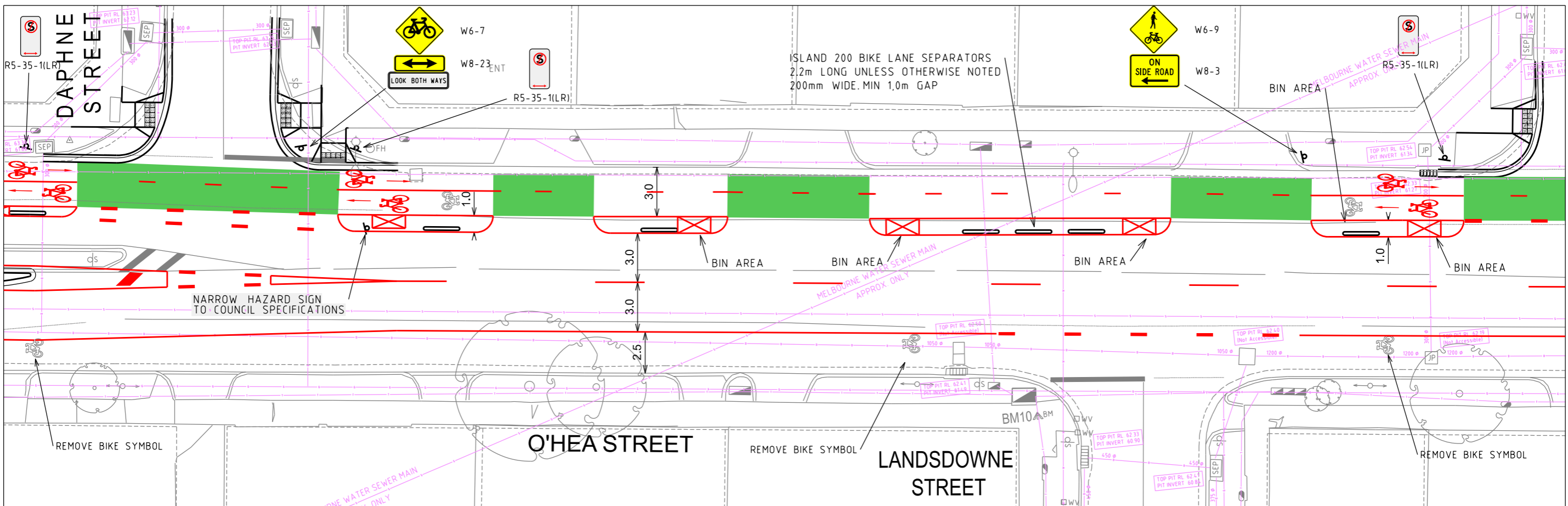

ISSUE	DATE	AMENDMENTS	BY

NOTES:



ENGINEER: J.MACAUALAY		DRAWING NO: 20611011	
DESIGNED BY: M.FERGUSON		SHEET NO: 4 OF 5	
DATE: 25/03/2024	JOB NO: 20611	SCALE: 1:250	
Hor. Scale Ver.			ORIGINAL: A3 ISSUE: -

O'HEA STREET, PASCOE VALE
PROPOSED SEPARATED BICYCLE LANES

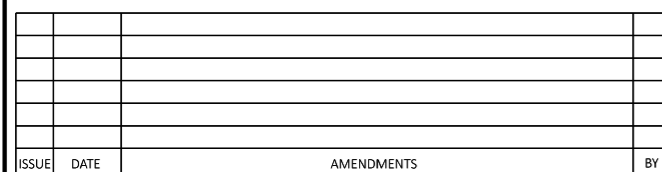
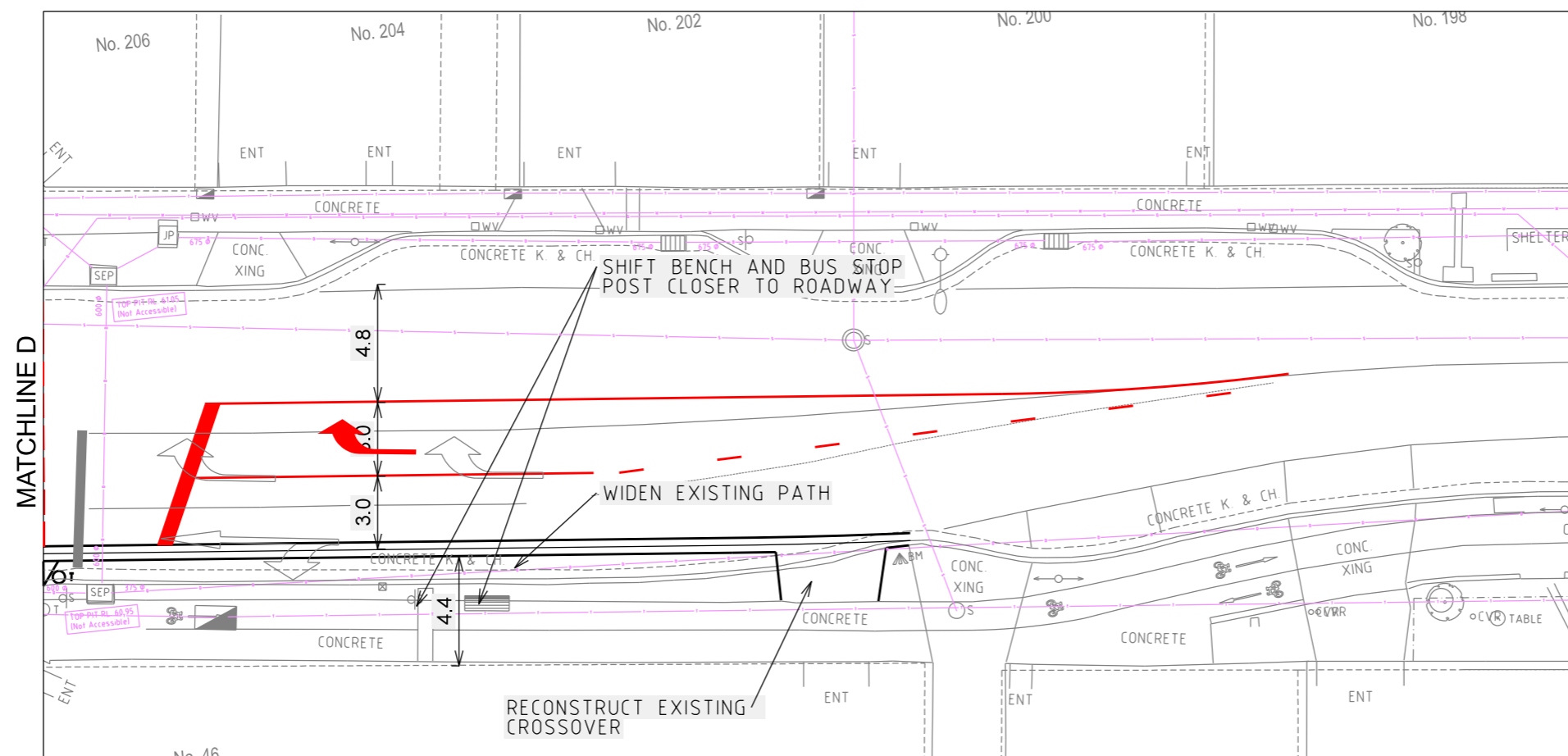
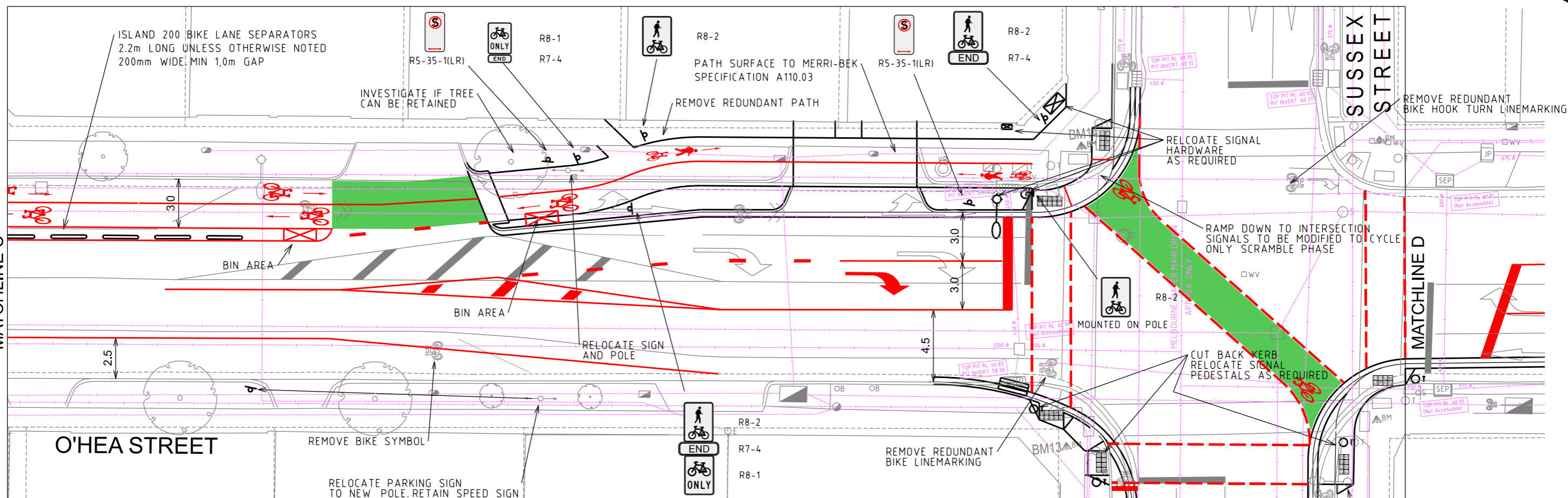

NOTES:



ENGINEER: J. MACAULAY		DRAWING NO: 20611011	
DESIGNED BY: M. FERGUSON		SHEET NO: 5 OF 5	
DATE: 25/03/2024	JOB NO: 20611	SCALE: 1:250	
Hor. Scale View 	ORIGINAL: ISSUE: A3 -		

O'HEA STREET, PASCOE VALE
PROPOSED SEPARATED BICYCLE LANES