

COUNT SITE 9

Location: KW Joyce Shared path at Kent Rd & Cornwall Rd, Pascoe Vale (Pedestrian and Bike Turning Movement Count)

Thursday, 3 December 2020

Survey Times: 6am - 9pm

Weather: Overcast

Bikes					
North Approach (Cornwall Rd)		East Approach (Kent Road)		South Approach (Cornwall Rd)	
U-Turn	0	U-Turn	1	U-Turn	0
Right	0	Right	18	Right	7
Southbound	3	Westbound	12	Northbound	4
Left	24	Left	3	Left	1
Cross Cornwall eastbound	1	Cross Kent northbound	3	Cross Cornwall eastbound	1
Cross Cornwall westbound	2	Cross Kent southbound	3	Cross Cornwall westbound	1

Pedestrians					
North Approach (Cornwall Rd)		East Approach (Kent Road)		South Approach (Cornwall Rd)	
U-Turn	1	U-Turn	2	U-Turn	2
Right	14	Right	63	Right	18
Southbound	23	Westbound	69	Northbound	31
Left	51	Left	30	Left	7
Cross Cornwall eastbound	22	Cross Kent northbound	16	Cross Cornwall eastbound	62
Cross Cornwall westbound	20	Cross Kent southbound	17	Cross Cornwall westbound	74

B:0 B:0 B:3 B:24 B:1 B:2
P:1 P:14 P:23 P:51 P:22 P:20

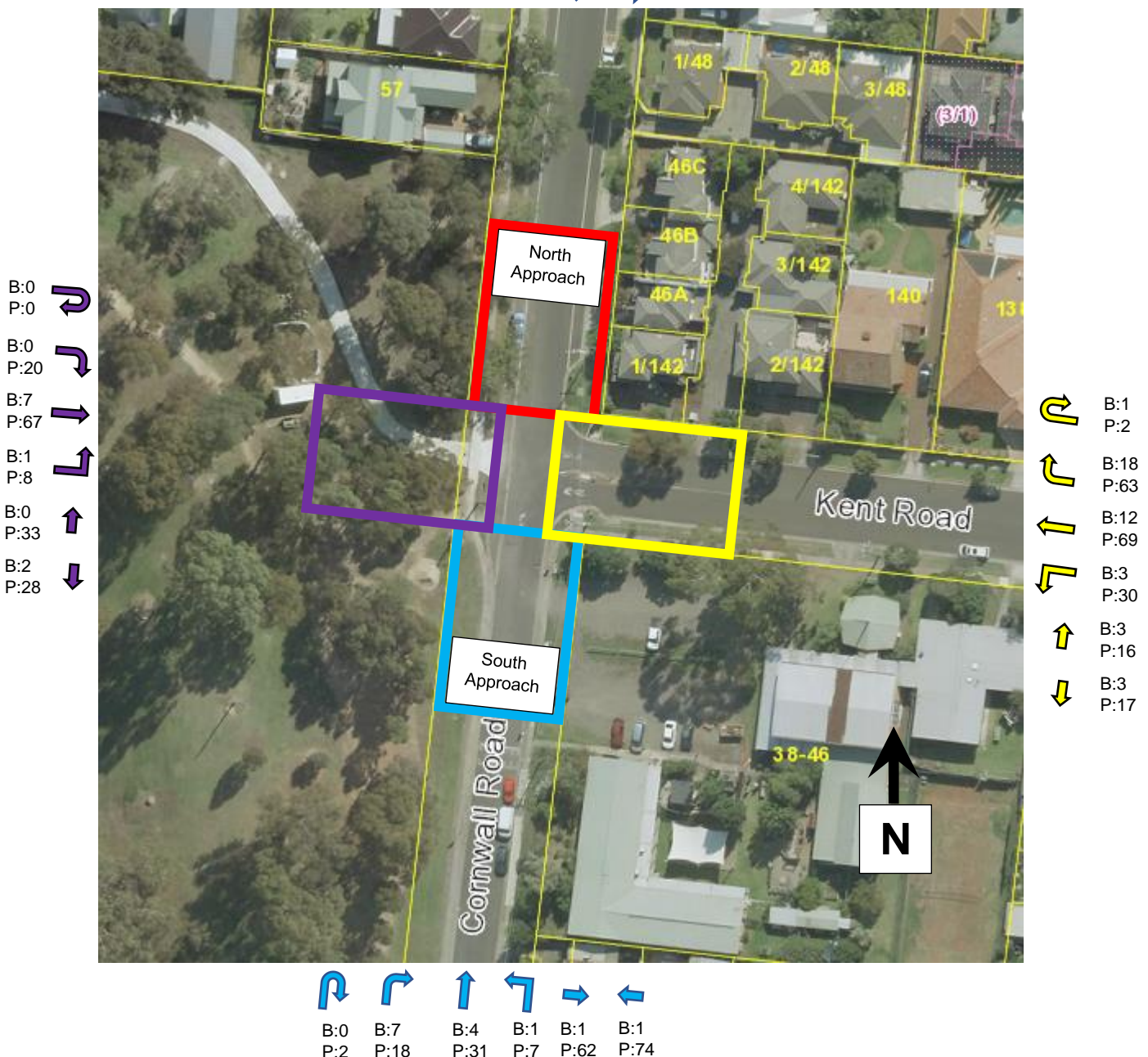
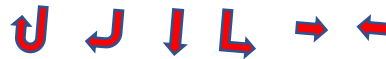

COUNT SITE 9
Location: KW Joyce Shared path at Kent Rd & Cornwall Rd, Pascoe Vale (Pedestrian and Bike Turning Movement Count)
Thursday, 3 December 2020
Survey Times: 6am - 9pm
Weather: Overcast

Bikes					
Total Volume	94	Enter Shared path from Kent Rd	12	AM Peak	11:15
Total Approach from East (Kent Rd)	40	Turn left (south) from Kent Rd	3	AM Peak Volume	14
Total Approach from West (Shared Path)	10	Turn right (north) from Kent Rd	18	PM Peak	15:30
Total Approach from South (Cornwall Rd)	14	Enter Kent Rd from north (Cornwall Rd Left turn)	24	PM Peak Volume	27
Total Approach from North (Cornwall Rd)	30	Enter Kent Rd from south (Cornwall Rd Right turn)	7	Male	79
Crossing movements (counted in total approaches)	13	Enter Kent Rd from Shared path	7	Female	15
Enter Shared path from south	1	Turn left (north) from Shared path	1	Adults	56
Enter Shared path from north	0	Turn right (south) from Shared path	0	Children (P&S)	38
				Elderly	0
				Disabled	0

Pedestrians					
Total Volume	678	Enter Shared path from Kent Rd	69	AM Peak	8:45
Total Approach from East (Kent Rd)	197	Turn left (south) from Kent Rd	30	AM Peak Volume	82
Total Approach from West (Shared Path)	156	Turn right (north) from Kent Rd	63	PM Peak	18:15
Total Approach from South (Cornwall Rd)	194	Enter Kent Rd from north (Cornwall Rd Left turn)	51	PM Peak Volume	59
Total Approach from North (Cornwall Rd)	131	Enter Kent Rd from south (Cornwall Rd Right turn)	18	Male	364
Crossing movements (counted in total approaches)	272	Enter Kent Rd from Shared path	67	Female	314
Enter Shared path from south	7	Turn left (north) from Shared path	8	Adults	652
				Children (P&S)	24
				Elderly	2
				Disabled	0