

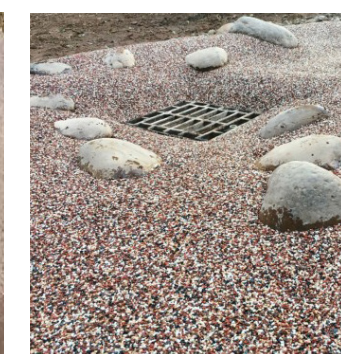

Indicative images

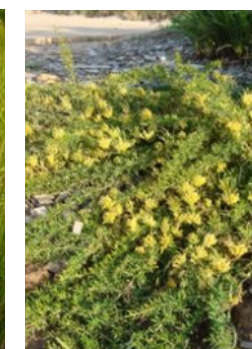
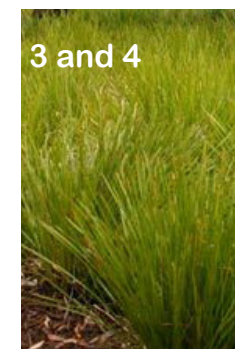

Draft Design for Harmony Park

- | | |
|----------------------------------------------------|-----------------------------------------------|
| 1 New fence to carpark | 5 Replace existing play tower |
| 2 Nature play climbing area | 6 New omni-directional basket swing |
| 3 Additional screen planting to gravel area | 7 New drinking fountain and water play |
| 4 Sensory planting and rock/log edging | 8 Outdoor Gym Station |

**HAVE
YOUR
SAY**

Residents and the wider community are invited to submit feedback on the proposals shown in this concept plan for Harmony Park. Please contact Phil Smith, Landcape Architect at Moreland City Council to provide comment or for further information. Email psmith@moreland.vic.gov.au or telephone 0429 265 026. Please provide feedback by Wednesday 6th April, 2021. The final draft design will be revised subject to feedback received. Completion of this project is planned prior to August 2021.

