

MALVERN AVENUE RESERVE PROPOSED PARK UPGRADE 2021

As part of the endorsed Gowanbrae Open Space Plan (2016-2021), the Reserve at Malvern Avenue in Tullamarine will be upgraded.

This park upgrade proposes a concrete path from west to east, connecting the existing Western Ring-Road path through the reserve with a central native grassland area. There are several resting spaces with seats adjacent to paths as well as on the edges of the grassland and native garden beds.

Mounding and extended garden beds along the perimeter of the park will increase animal habitat, biodiversity and contribute to reducing the traffic noise, making this a restful space along a busy journey.

These elements will activate the space and take advantage of the existing garden beds, natural shade and provide a place of respite on the journey to or from home for the local community.

All images are indicative only

Location Map:

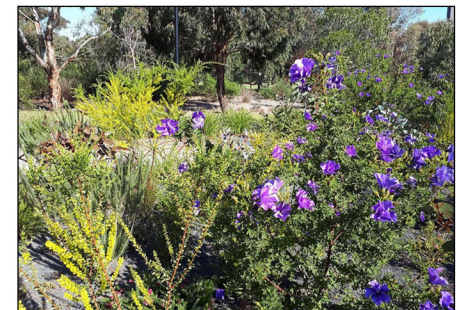
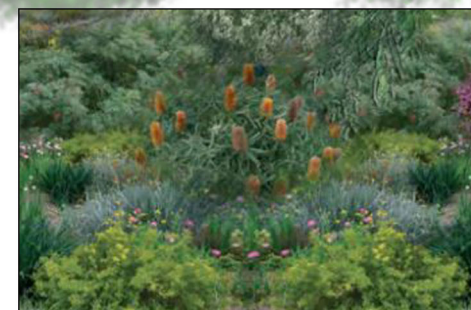
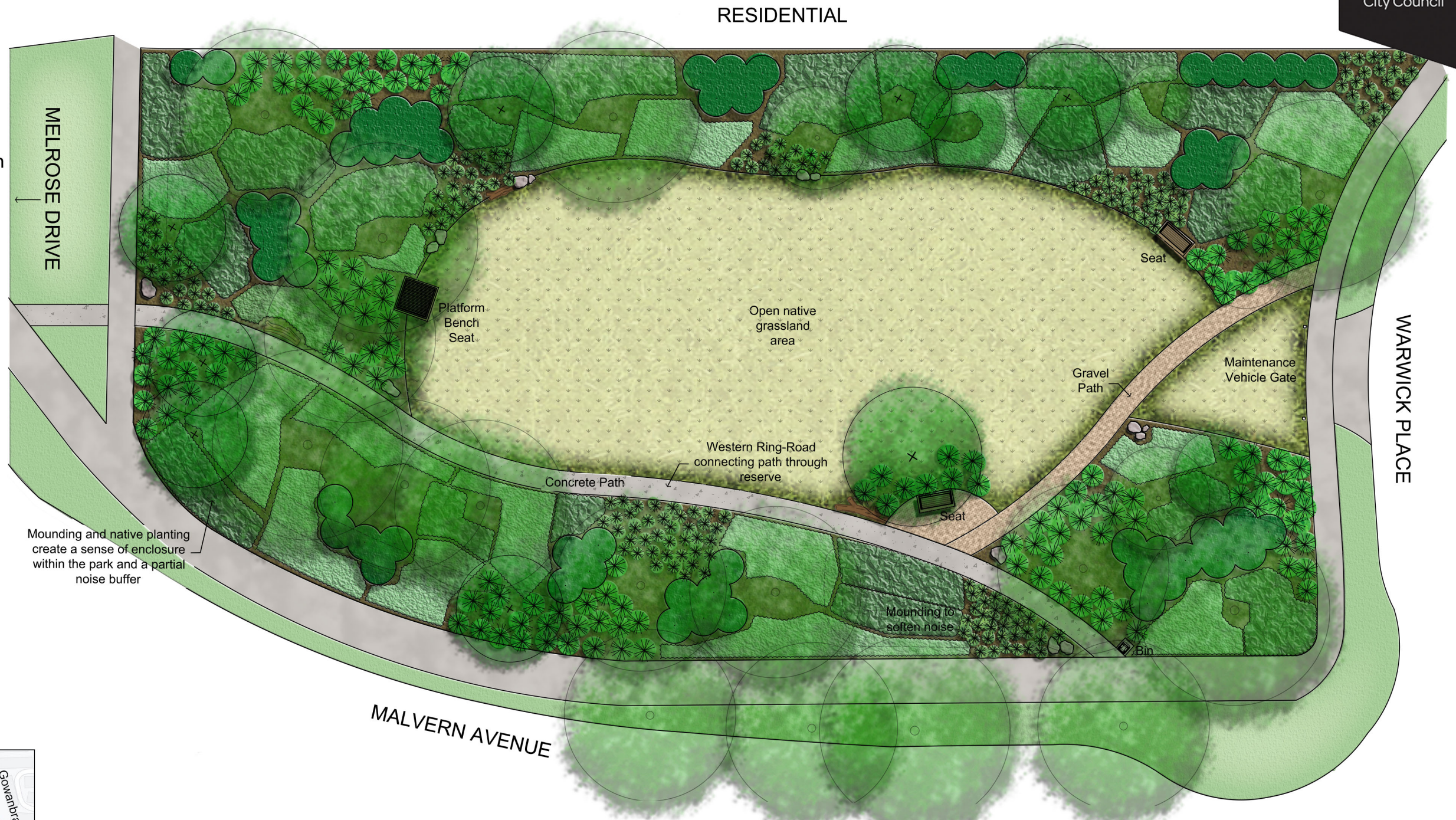

**HAVE
YOUR
SAY**

Residents and the wider community are invited to submit feedback on the proposals shown in this concept plan. Please contact Wendy Skala, Landscape Architect, at Moreland City Council to provide comment or ask for more information. Email wskala@moreland.vic.gov.au or telephone 8311 4392. Please provide feedback by Thursday 29th April, 2021. The concept plan will be revised subject to feedback received. Completion of this upgrade is planned prior to July 2021.



Scale 1:250 @ A3

